

**ATTACHMENT A
THE WHARF - PHASE 2
MASTER SITE UTILIZATION PLAN
CONCRETE PHASE
AS OF 6/15/2020**

Plan is subject to change based on safety, schedule, access, and other site coordination concerns.

**DISTRICT
WHARF**

HORIZONTAL & GARAGE 2A

GARAGE 2
680 MAINE AVE. SW
WASHINGTON, DC 20004

Perkins Eastman DC

1 THOMAS CIRCLE NW, SUITE 270
WASHINGTON, DC 20005
T. (202) 495-7430

STRUCTURAL SK&T/Thomson Tomasetti Joint Venture, LLC 1155 Connecticut Avenue NW Washington, DC 20036 202.659.2520	CIVIL AMT Consulting Engineers, LLC 10 G Street, NE Suite 430 Washington, DC 20002 202.289.4545
MEP Syska Hennessey Group, Inc. 1250 H Street NW, Suite 900 Washington DC 20005 T. 202.899.3200 Fax: 202-899-3199	PARKING CONSULTANT The Harman Group 900 West Valley Forge Road Ste 200, King of Prussia PA 19406 T 610.337.3360
LANDSCAPE Wolf & Josay 310 2nd St. SE, Suite F Charlottesville, VA 22902 T. 434-488.7472	SECURITY & AV Jensen Hughes 3610 Commerce Drive, Suite 817 Baltimore, MD 21227 T. 410.737.8677
LOW VOLTAGE CONSULTANT ARUP 35 East Wacker Drive, Suite 1800 Chicago, IL 60601 T. 312.846.5610	

NO.	DATE	REVISION

NOT FOR CONSTRUCTION

SUBMISSION	DATE
F.T.G. - PERMIT SET	06/15/2018
100% DESIGN DEVELOPMENT	06/19/2018
60% CONSTRUCTION DOCUMENTS - PERMIT	09/20/2018

HORIZONTAL & GARAGE 2A

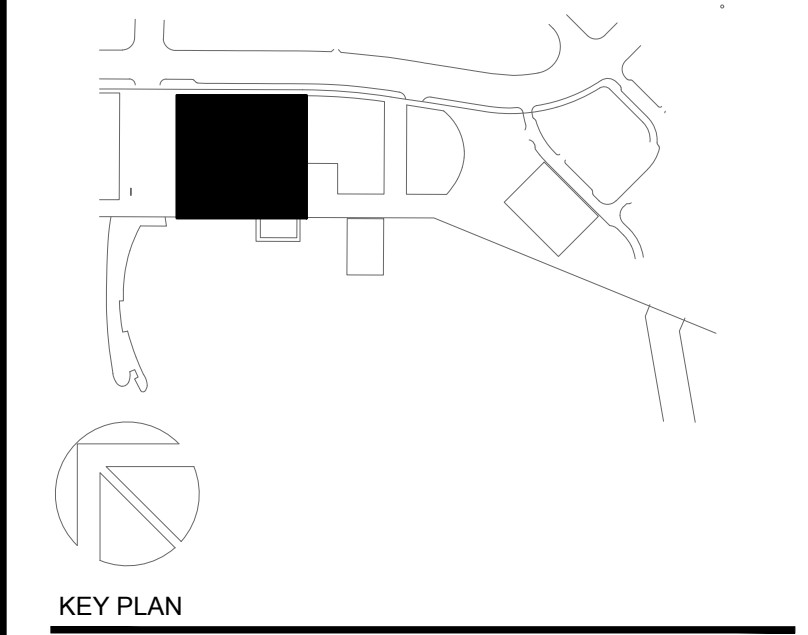

PHASE 2 GROUND FLOOR PLAN

DRAWING TITLE

SCALE	1"=50'-0"
PROJECT NO.	70000.00J
DATE	09/20/2018

G0006

SEAL DRAWING NO.

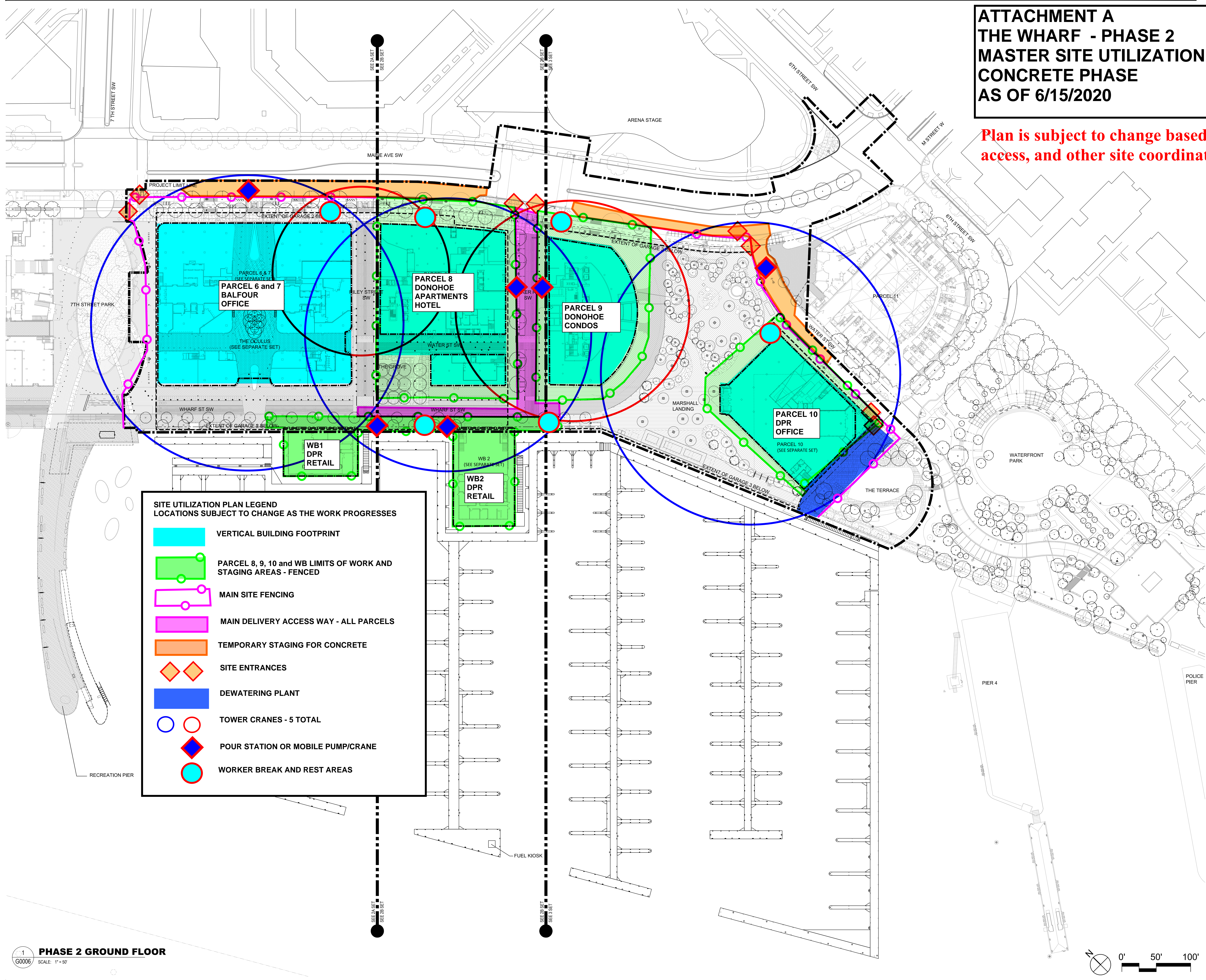

**SITE UTILIZATION PLAN LEGEND
LOCATIONS SUBJECT TO CHANGE AS THE WORK PROGRESSES**

	VERTICAL BUILDING FOOTPRINT
	PARCEL 8, 9, 10 and WB LIMITS OF WORK AND STAGING AREAS - FENCED
	MAIN SITE FENCING
	MAIN DELIVERY ACCESS WAY - ALL PARCELS
	TEMPORARY STAGING FOR CONCRETE
	SITE ENTRANCES
	DEWATERING PLANT
	TOWER CRANES - 5 TOTAL
	POUR STATION OR MOBILE PUMP/CRANE
	WORKER BREAK AND REST AREAS

